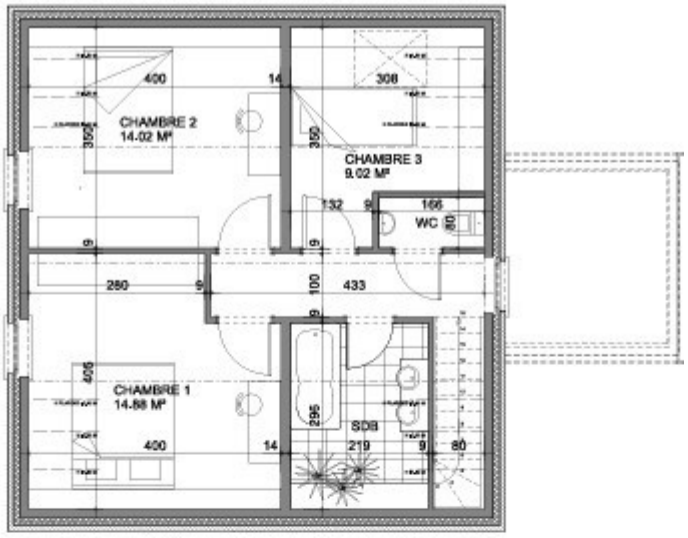

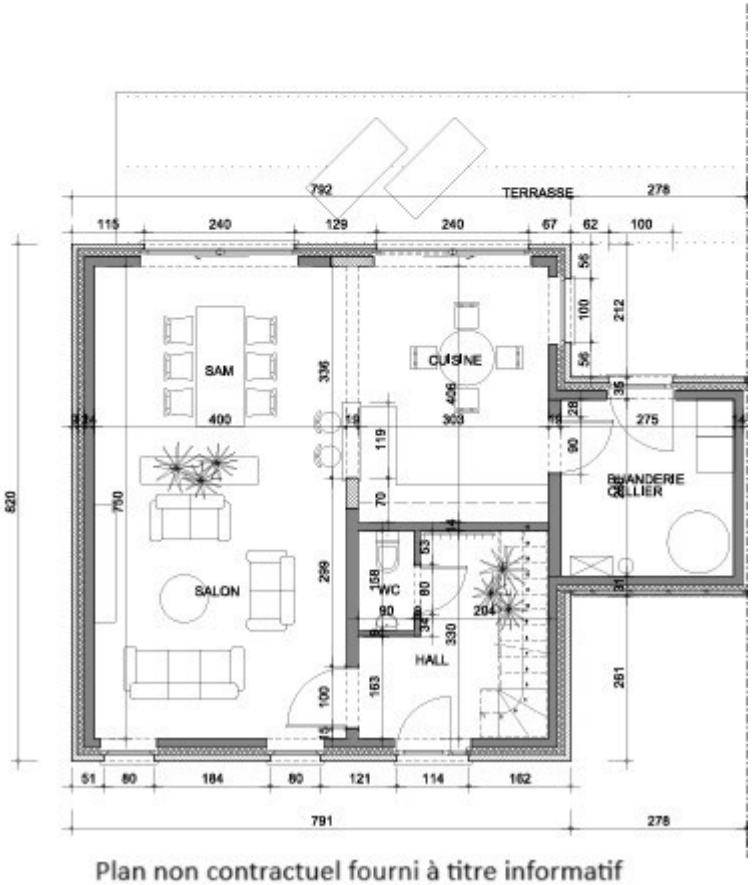

Plan non contractuel fourni à titre informatif